

SITE NOTE:
LOT 15
316m²
52.63% SITE COVER

Floor Areas			
Floor	Location	Area	Perimeter
Ground floor			
	HOUSE	128.93	51,360
	GARAGE	36.40	24,360
	ALFRESCO	12.49	14,391
	PORCH	1.18	4,420
		179.00 m²	94,531 mm

Roof Area Calculation - Ground Floor			
Floor	Pitch	Area (flat)	Area (pitch)
Ground floor			
	25° 37' 48"	198.95	220.63
		198.95 m²	220.63 m²

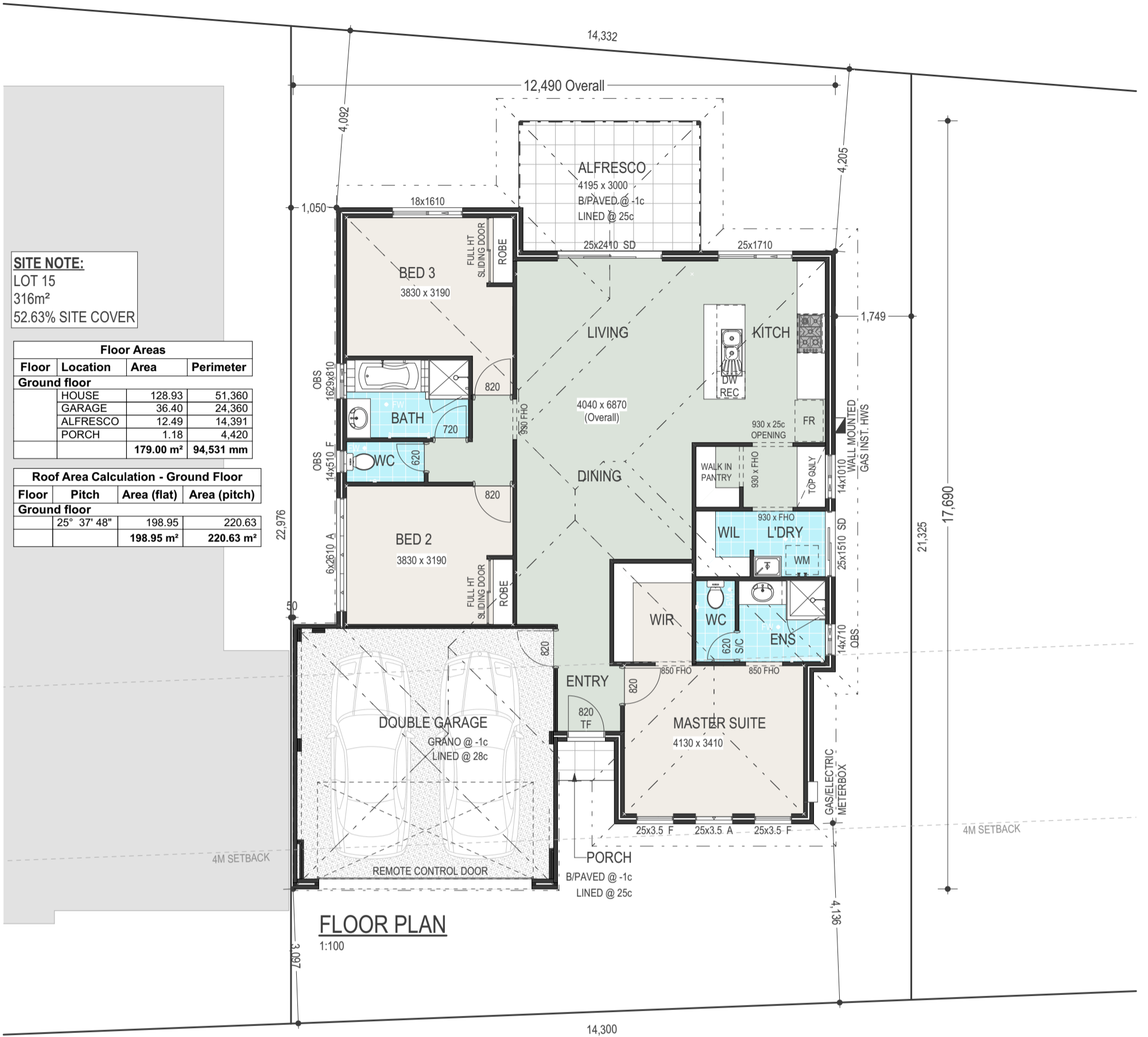

Lower Great Southern Albany
96-102 Stirling Tce WA 6330
Ph. (08) 9842 8400 Fax. (08) 9842 8411

South West Bunbury
Unit 7 Homemaker Centre, Cnr Blair & Strickland St WA 6230
Ph. (08) 9792 0100 Fax. (08) 9792 0101

South West Busselton
Showroom 4, Busselton Home Depot, Strelly St WA 6280
Ph. (08) 9754 9000 Fax. (08) 9754 9001

Mid West Geraldton
290 Foreshore Dve WA 6530
Ph. (08) 9964 5001 Fax. (08) 9964 5003

Avon Northam
120 Fitzgerald St WA 6401
Ph. (08) 9621 1408 Fax. (08) 9622 3058

www.wacountrybuilders.com.au WA Country Builders Pty Ltd ABN 94105 402 140

Proposed "LIME BLOSSOM" Development ©
Lot 14 SOMERVILLE STREET, MANJIMUP
Consultant: Beryl Thompson
Drawn By: TC Date: 28 Apr 2021
Amendment 1 By: TC Date: 21 Jun 2021
R-code: R30

The most awarded builder in regional WA
YOUR LOCAL BUILDER A MEMBER OF THE JWHGROUP

